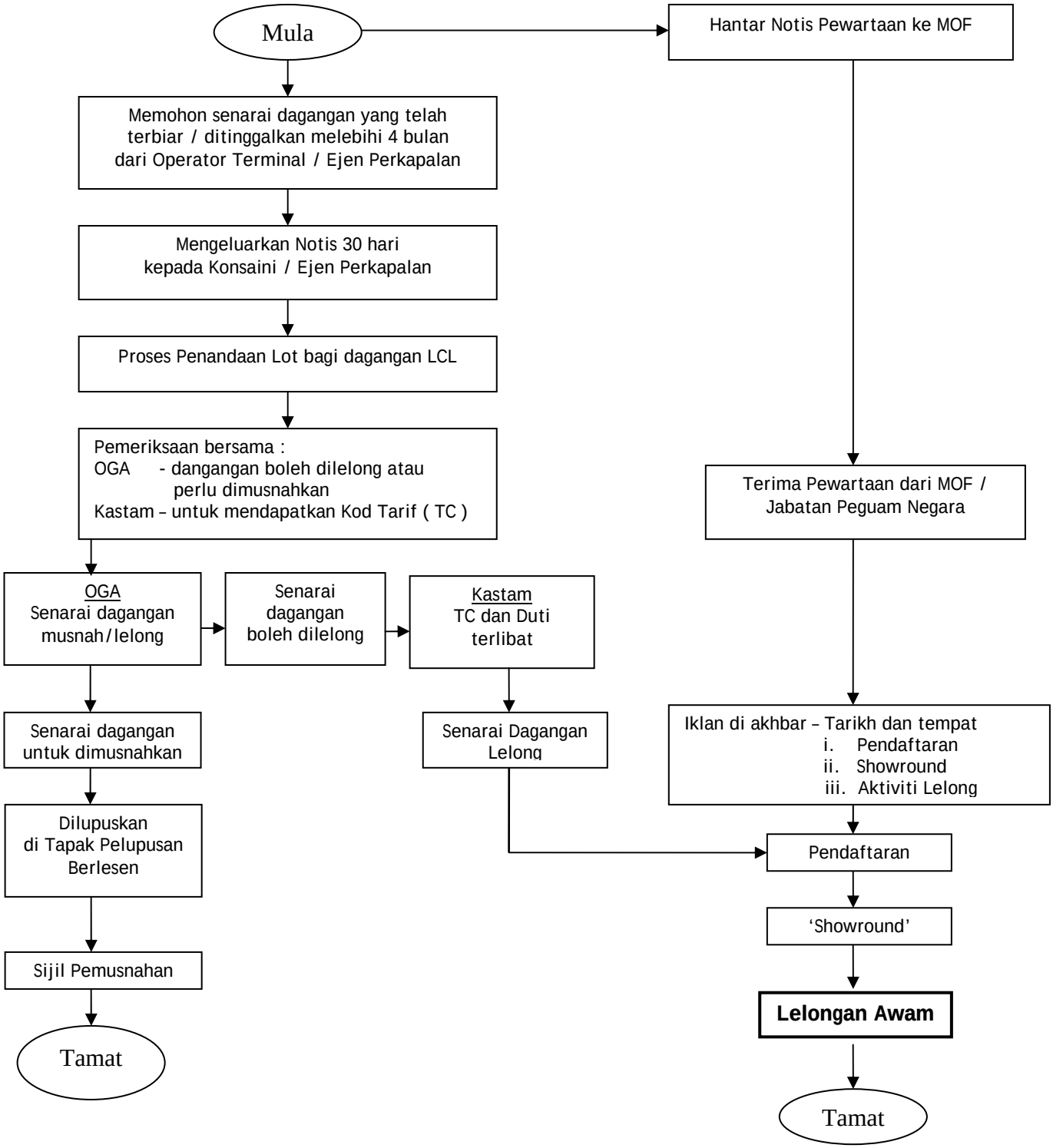PELUPUSAN DAGANGAN (LELONGAN AWAM)